RAY REALTORS 永誠地產

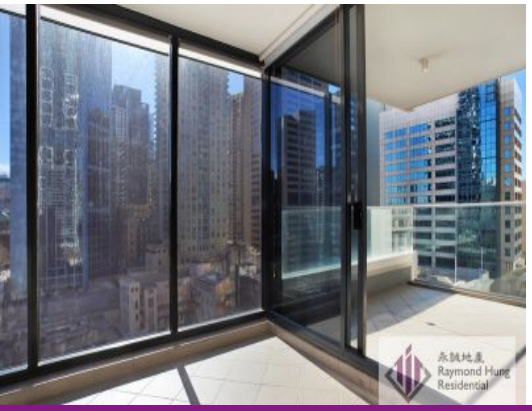

2313/91-93 Liverpool Street SYDNEY, NSW

1 1 1

Spacious One Bedroom Apartment in the Iconic World Tower

This immaculate North East facing apartment positioned on the 23rd floor in the iconic World Tower building. It features great outdoor area combining as half winter garden and half balcony that provide you extra space for living as well as entertainment. Resort style facilities are exclusive for the building residential.

Features:

- Open planning living and dining area
- One spacious bedroom with built-in wardrobe
- Quality Kitchen with Granite Benchtop and gas cooking
- Modern Bathroom
- Internal Laundry room
- Winter Garden
- Balcony
- Secure car space
- Facilities with Swimming Pool, Spa, Sauna,

Stephen Liu

0416098883

SUNROOM
3.2 x 2.9m
BALCONY
LIVING
4.2 x 5.7m
DINING
BED
3.1 x 5.2m
ROBE
A/C
KITCHEN
2.1 x 2.3m
LDRY
BATH
LEVEL TWENTY THREE
永誠地產
Raymond Hung
Residential
2313/91 LIVERPOOL STREET